Jazz Improv with the Harmonic Minor Scale

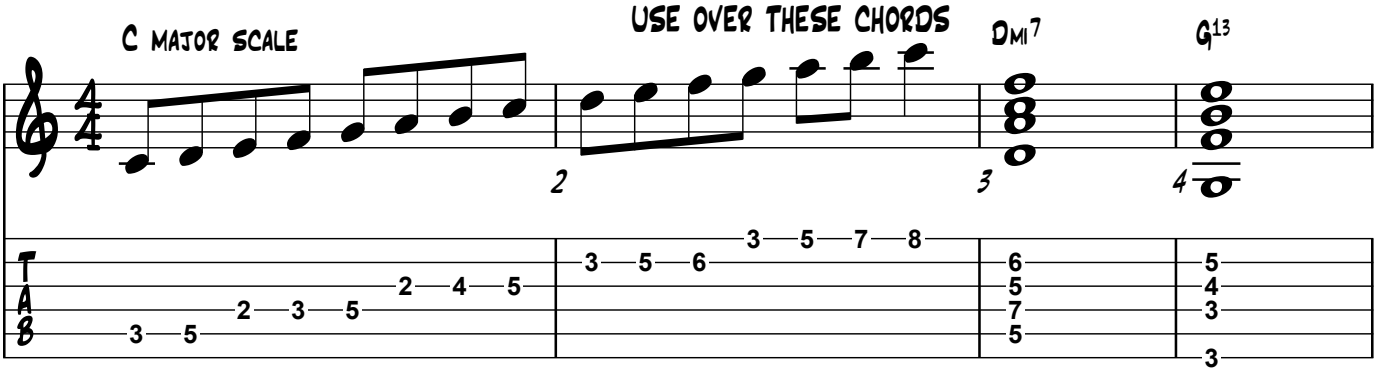

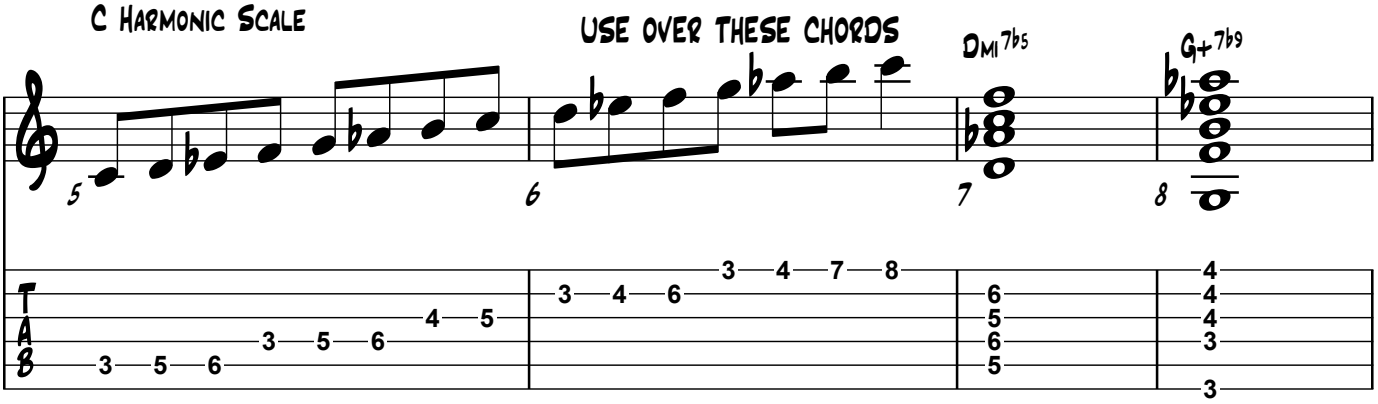
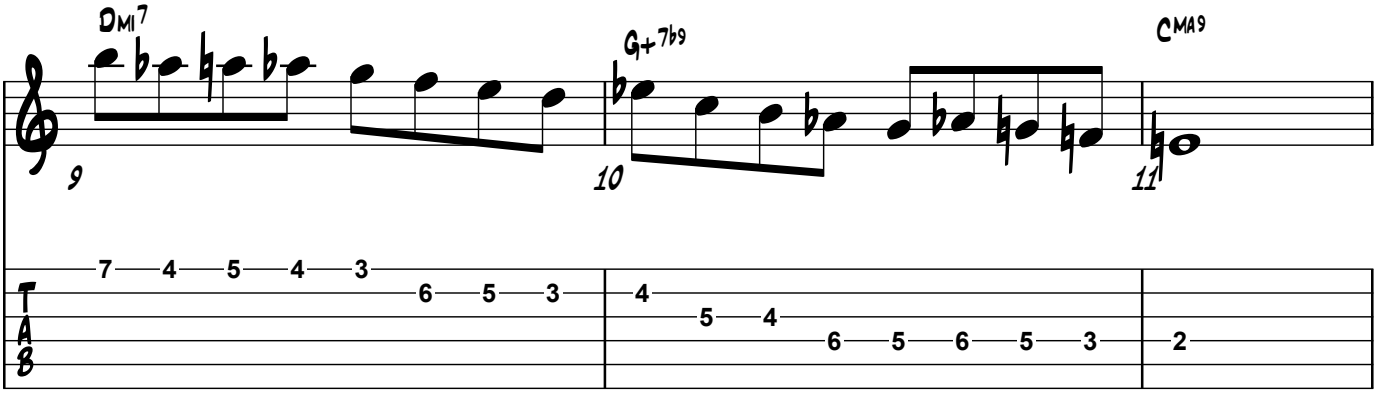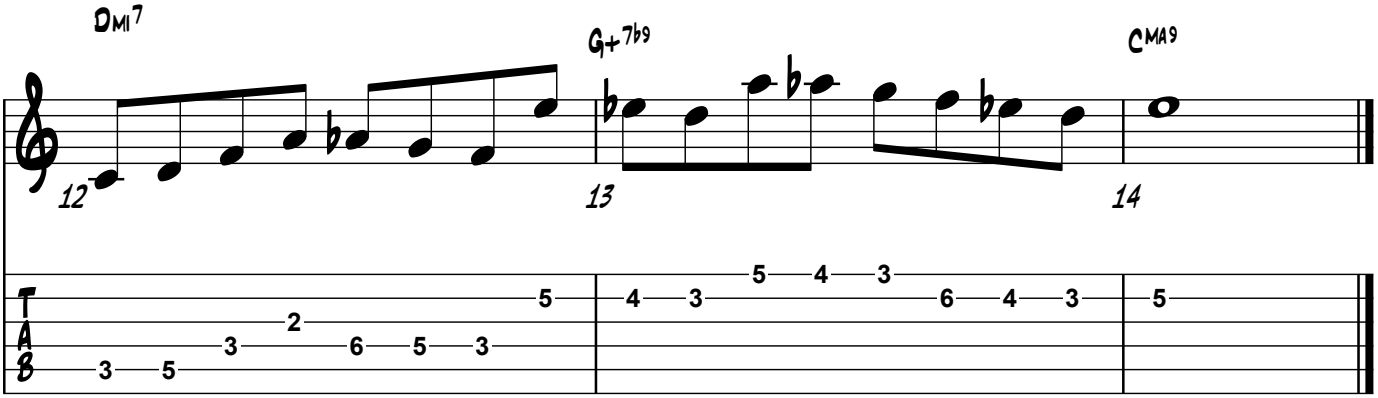
Mix the 2 sounds of the Harmonic Scaleand major scale to bring out altered sounds